



# Lodging

## Retreat Center

Motel & Dorm Style Rooms  
Guest Rooms: 7  
Capacity: 38

- Self-contained building with lodging, meeting, and dining all under one roof!
  - Two motel rooms offer either A) two twin beds or B) on queen bed and a bunk bed.
  - Each room has a private restroom with shower; towels and linens are included
- The remaining five rooms are dorm-style and have three bunk beds each  
Dorm-style rooms share restrooms and shower facilities  
The Retreat Center is located nearby the Tabernacle, Motel, and Warnick Activity Center

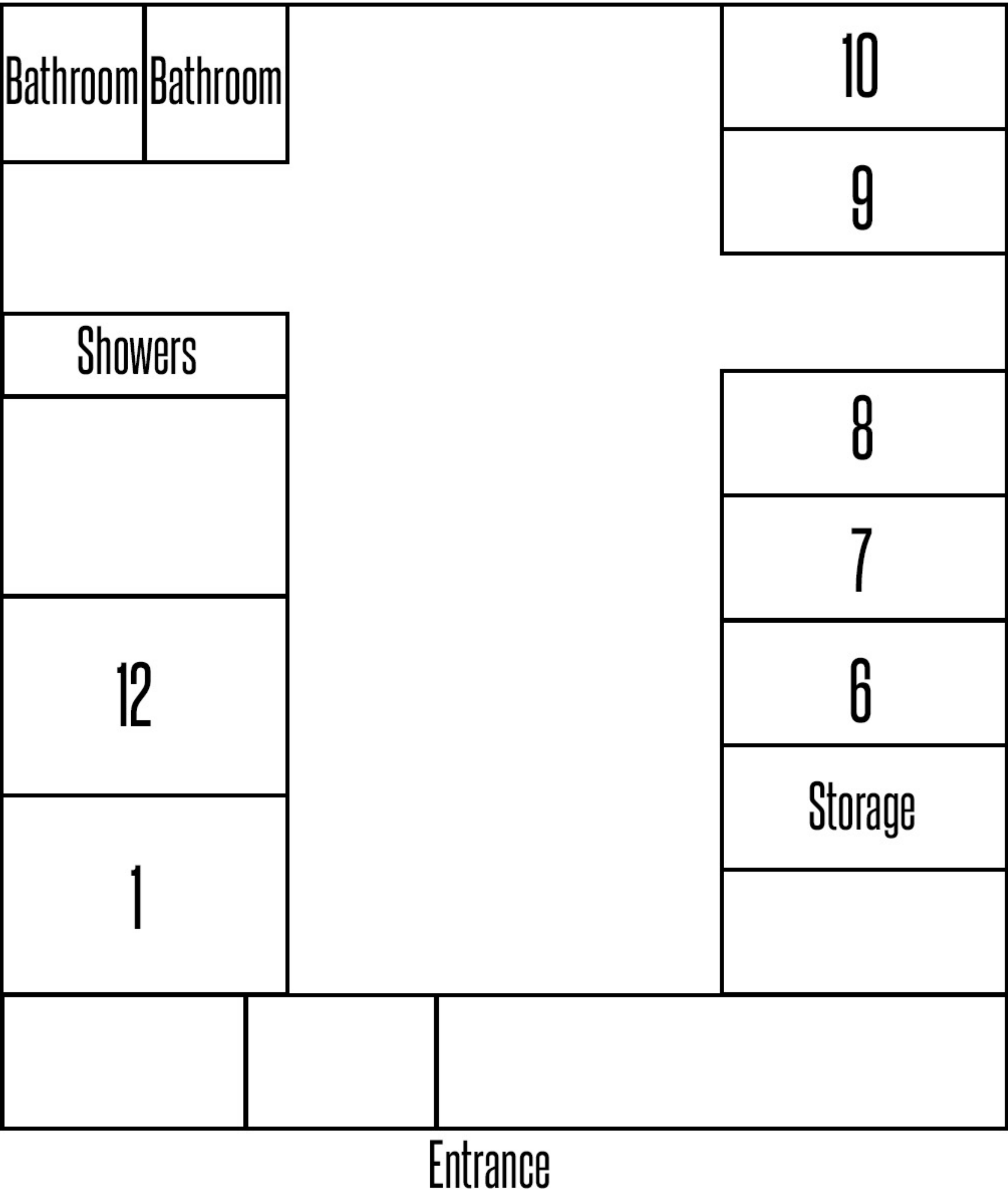





# Lodging

## Motel

### Motel Style Rooms

Guest Rooms: 4

Capacity: 16

- Each room has either A) two twin beds or B) one queen bed and one bunk bed
- Each room has a private restroom and shower
- Linen and towels provided
- Great views of the lake and valley

*These rooms offer picturesque views of the lake and valley making for a serene stay!*

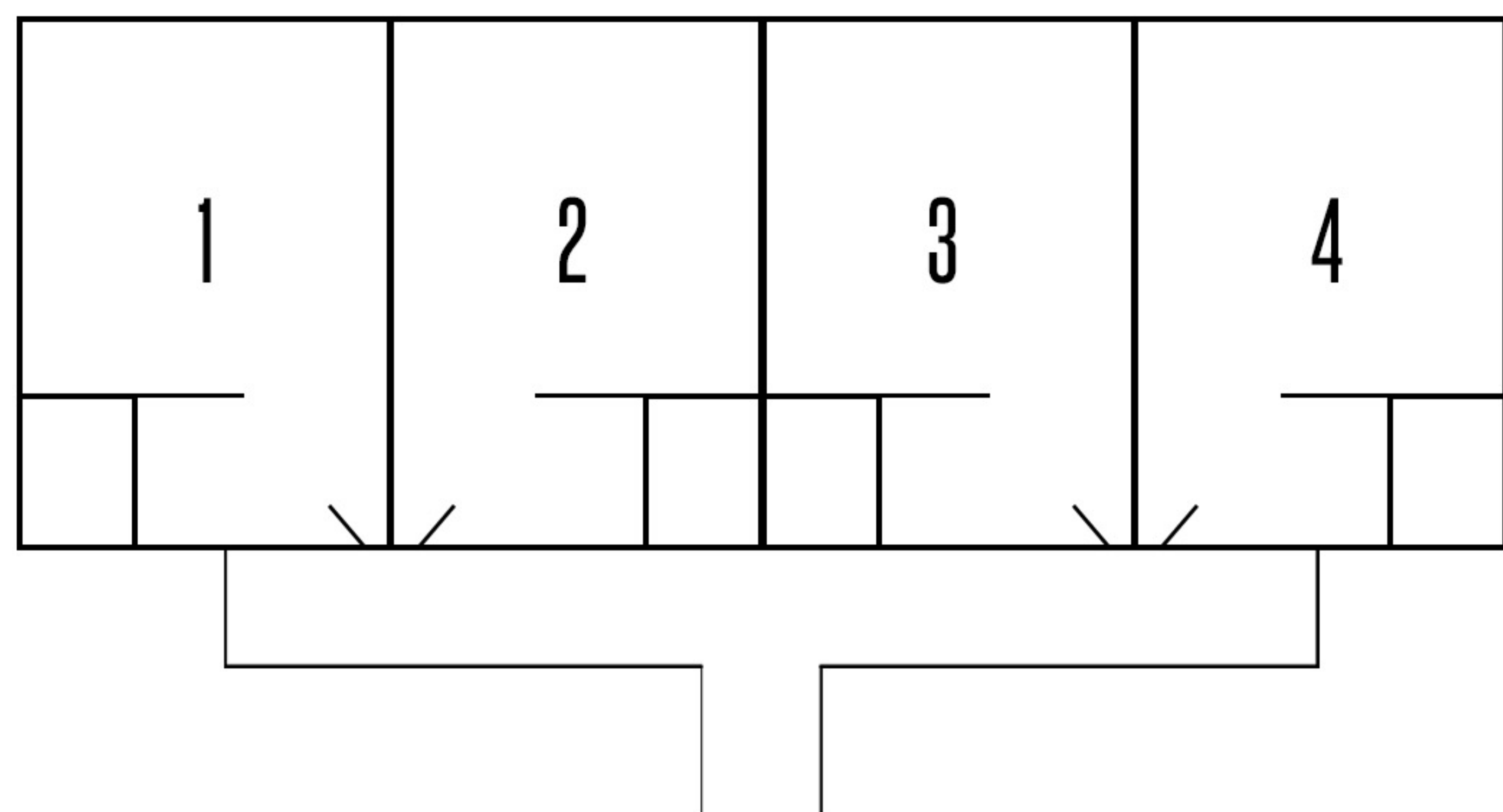





# Lodging

## The Lodge

*Dorm Style Rooms*

*Guest Rooms: 10*

*Capacity: 54*

- Eight rooms offer two bunk beds each and sleep a total of four guests.
- The remaining two rooms offer A) three bunk beds (sleeps six) or B) eight bunk beds (sleeps 16).
- Restroom and shower facilities are located nearby in the Warnick Activity Center.
- Towels and linens are not included but can be added upon request for an added fee.

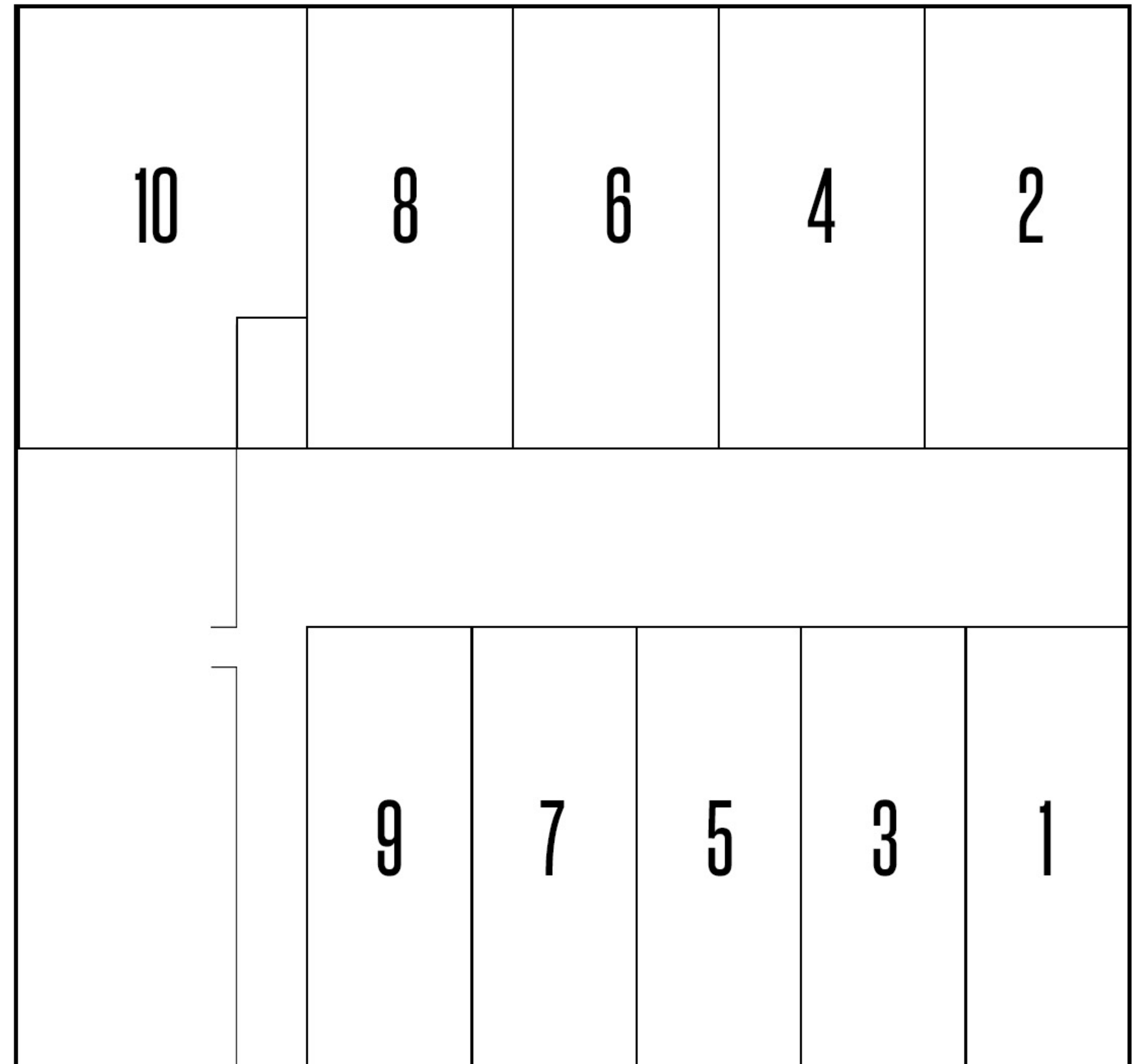





# Lodging

## Cabins

*Dorm Style Rooms*

*Guest Rooms: 13*

*Capacity: 114*

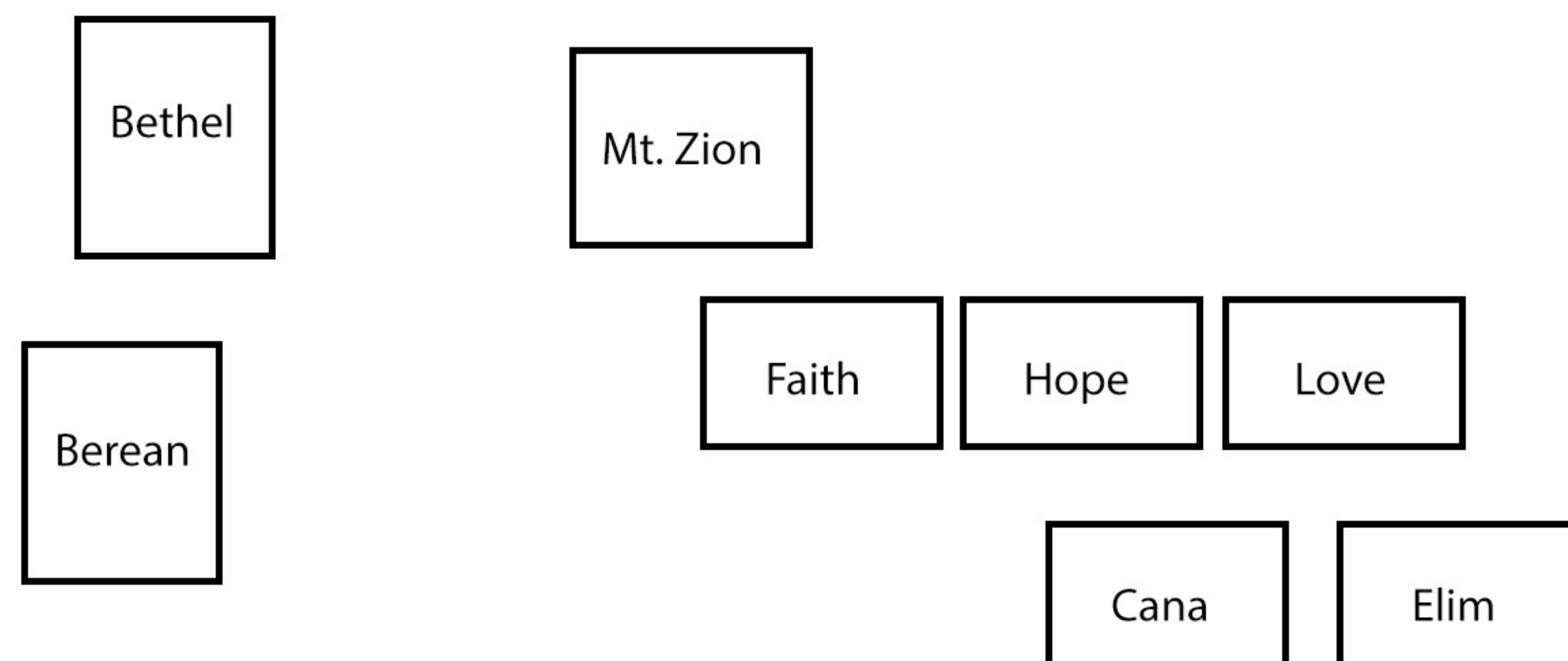

- Our cabins provide excellent views of the lake and valley!
- **Bethel and Berea** each sleep 24 in two separate rooms.
- **Cana, Elim, and Mt. Zion** each sleep 16 in two separate rooms.
- **Faith, Hope, and Love** each sleep six in one single room.
- Cabins have access to shared rooms and shower facilities located nearby.
- Linens are not included but can be added upon request for an added fee.
- Cana, Elim, Berea, Bethel, and Mt. Zion are equipped with heating and A/C for year-round comfort.

